

Courses and distances
down two lick Creek
from White Walnut

- S 15 W 5 ⁸/₁₀ Maple
- S 9 E 11 ⁴/₁₀
- S 39 E 20 Buttonwood
- S 20 E 12 Post or Begining

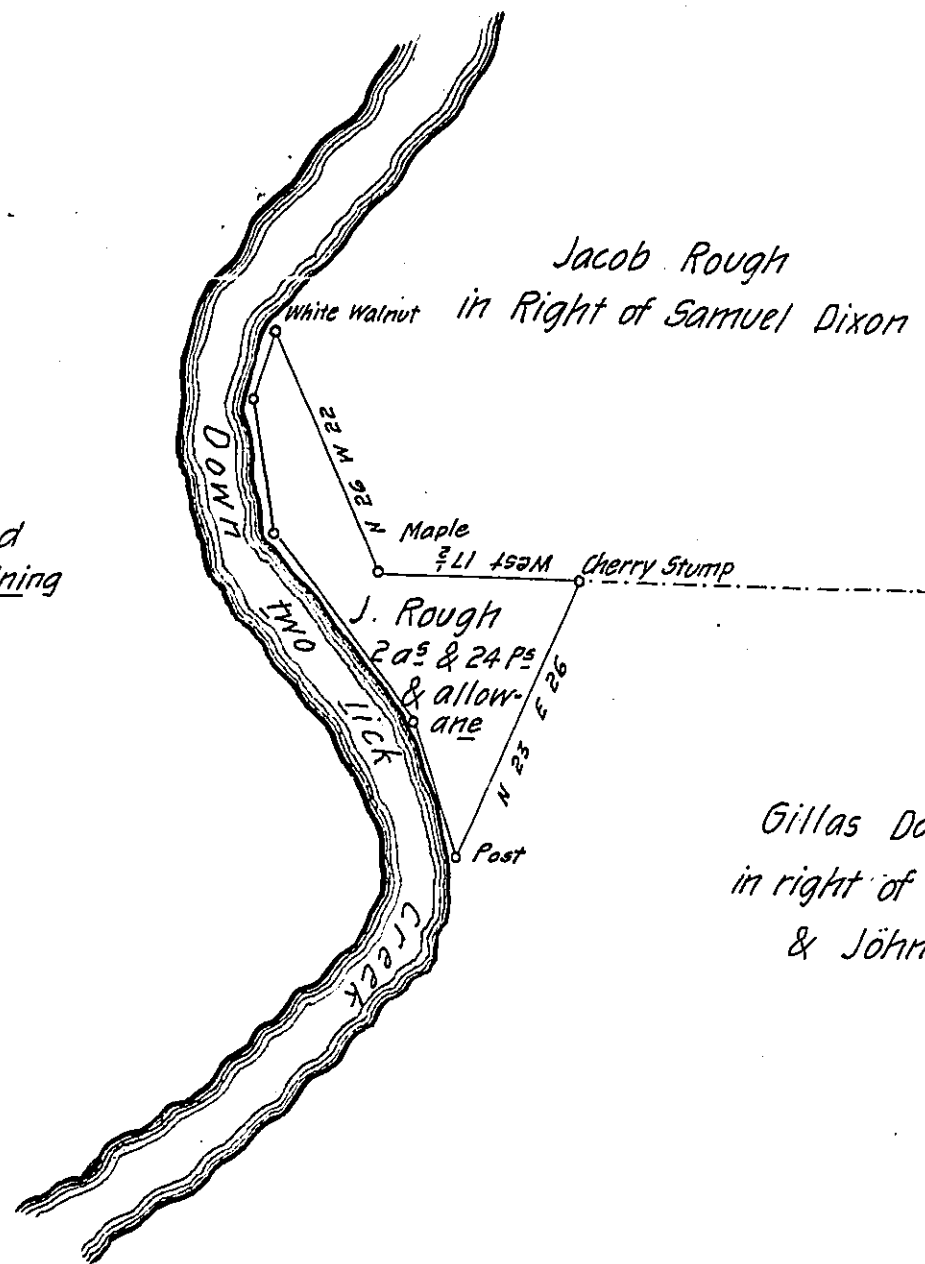

Gillas Doty
in right of Thomas McArthur
& John Chaim

Surveyed May 11th 1854 to Jacob Rough the above described tract of land situate in Burrell Township Indiana County Containing two Acres and twenty four perches and Allowance of Six per Cent for Roads & a small part thereof being improved and under fence bounded by two lick Creek on the West Gillas Doty lands on the East and the said Jacob Rough's lands on the North. By Warrant dated 5th day of May 1854

Thompson Mc Crea

J. Porter Brawley Esqr.
Surveyor General

County Surveyor

IN TESTIMONY that the above is a copy of the original remaining on file in the Department of Internal Affairs of Pennsylvania, made conformably to an Act of Assembly approved the 16th day of February, 1833, I have hereunto set my Hand and caused the Seal of said Department to be affixed at Harrisburg, this eleventh day of September 1906

Loach R. Brown
Secretary of Internal Affairs.